

SCHEDULE OF JOINERY	
TYPE	C. DESCRIPTION
ED	ENTRANCE DOOR
FD	FRONT DOOR
D	DOOR
W1	WINDOW
W2	WINDOW
W3	WINDOW
KW2	KITCHEN WINDOW
KW3	KITCHEN WINDOW
VI	VENTILATOR

AREA STATEMENT		
I	PLOT AREA	223.26 SQM
	PERMITTED F.S.I	1.50
	PERMITTED BUILDABLE AREA	334.89 SQM
II	1 GROUND FLOOR AREA	126.96 SQM
EXI	2 FIRST FLOOR AREA	128.82 SQM
EXI	3 STAIRCASE HEADROOM AREA	21.71 SQM
EXI	4 LUMBER ROOM & LAVATORY AREA	16.38 SQM
	EXISTING TOTAL AREA	293.87 SQM
III	PROPOSAL SECOND FLOOR PART AND TERRACE AREA	26.09 SQM
	EXISTING & PROPOSAL AREA	319.96 SQM
IV	PERMITTED PLOT COVERAGE	65 %
	ACTUAL PLOT COVERAGE	63 %
V	CAR PARKING	
A AREA TO BE TAKEN FOR CALCULATING PARKING TOTAL AREA		319.96 SQM
LESS		
STAIRS HEADROOM AREA		21.71 SQM
LUMBER ROOM & LAVATORY AREA		16.38 SQM
CAR PORT. AREA A		26.09 SQM
ARE A		255.78 SQM
B	CAR PARKING REQD	2 NOS
C	CAR PARKING PROVIDED	2 NOS
F.S.I		1.44 TIMES

Inspection plan

site was inspected on 12-12-04
 - proposed construction for G.F.P.P. at 2nd floor work commenced and 2nd floor completed & finishing works in progress.
 - site abuts on public road wide 30' of Parrot Street
 - Street lights & Drainage

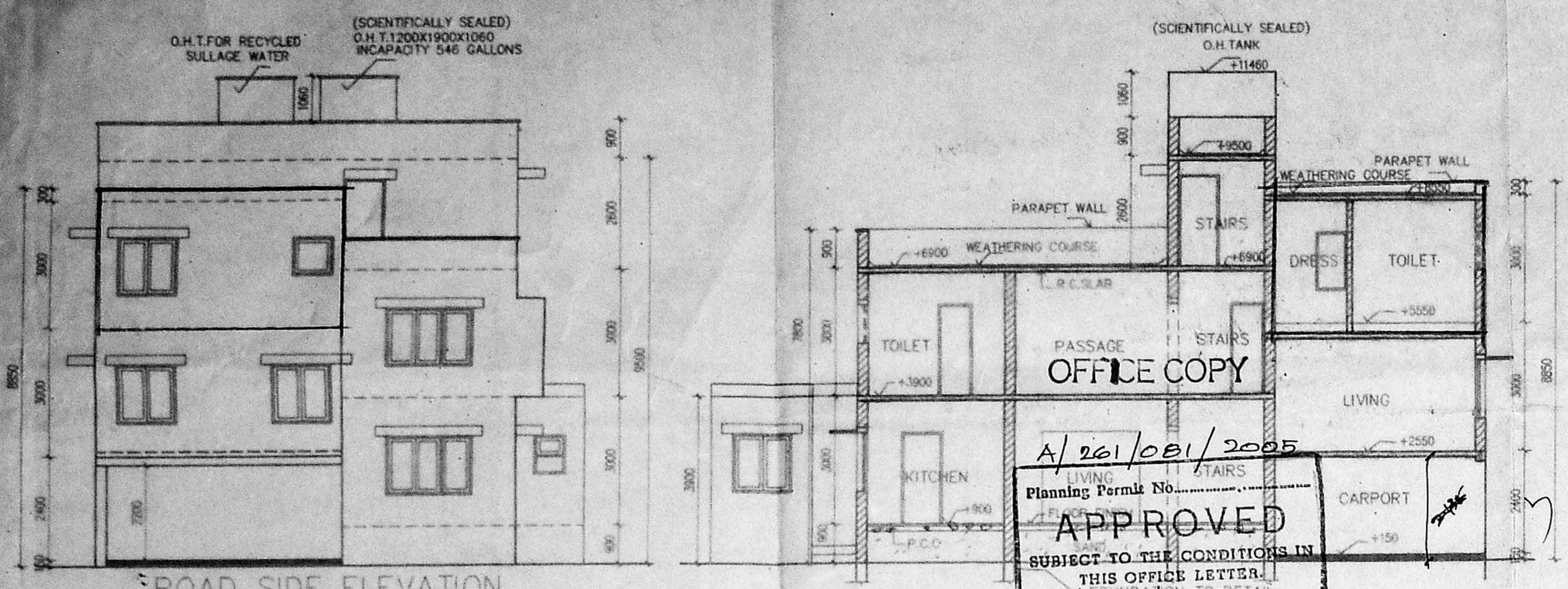

A/261/081/2005
 Planning Permit No. APPROVED
 SUBJECT TO THE CONDITIONS IN THIS OFFICE LETTER
 No. A/23273/04 dated 22.02.05
 FOR MEMBER SECRETARY
 CHENNAI METROPOLITAN DEVELOPMENT AUTHORITY
 CHENNAI - 600 008.

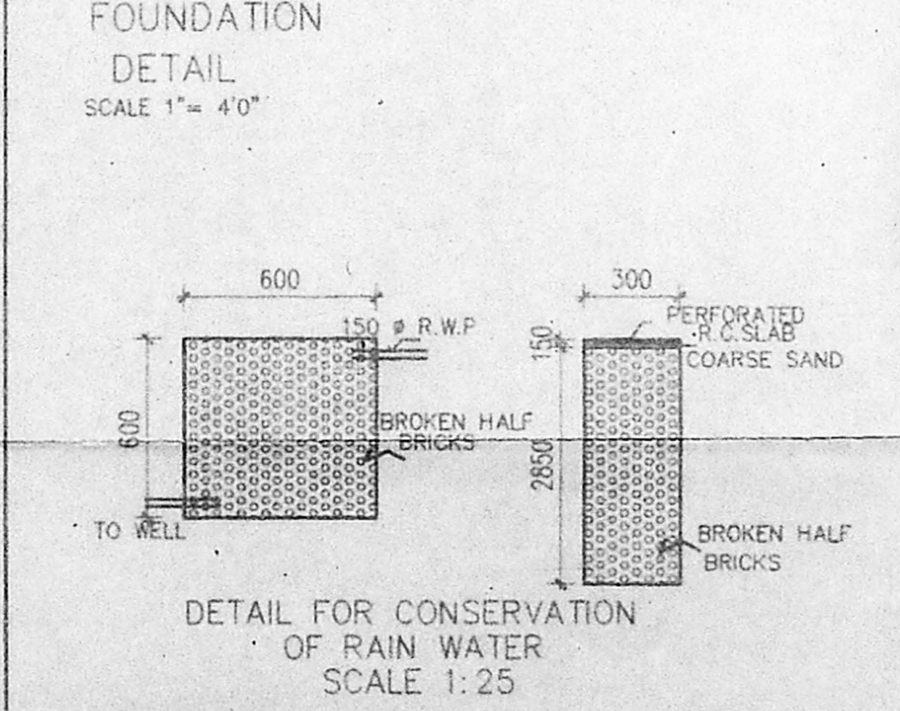
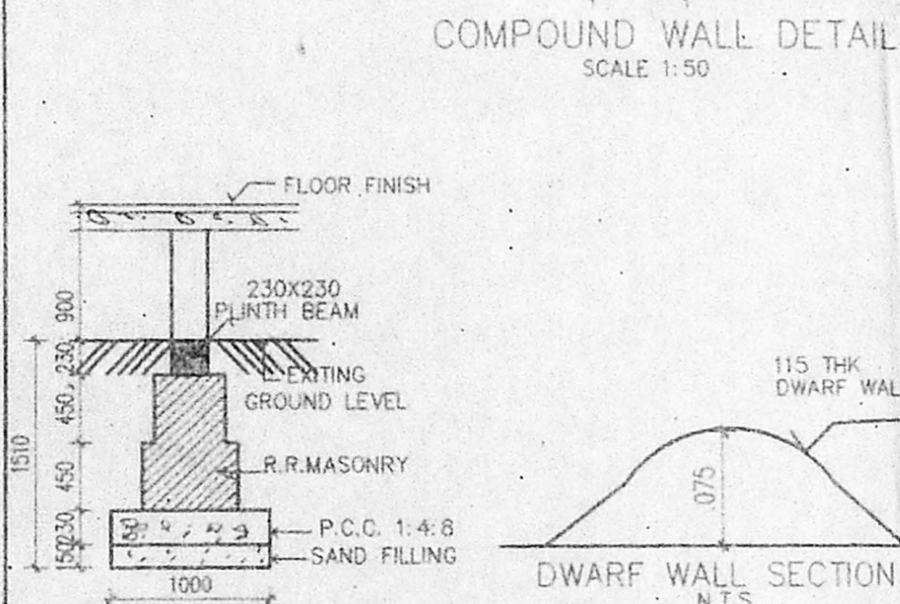
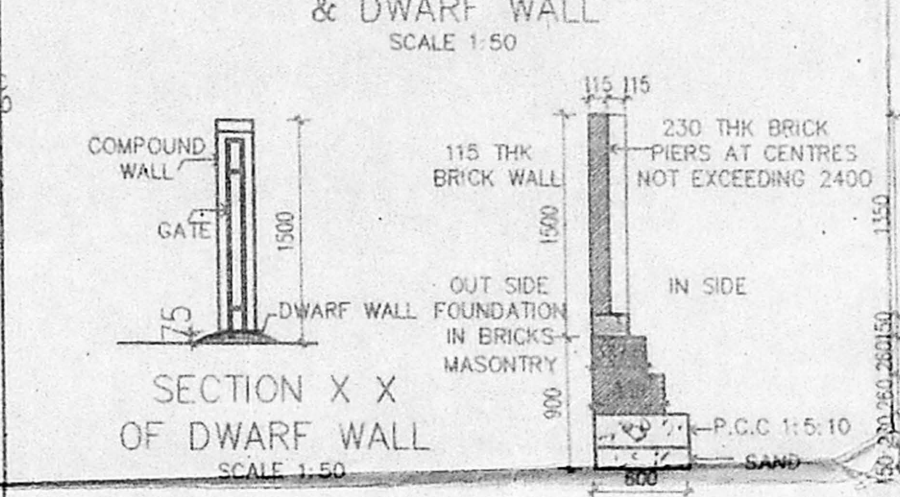
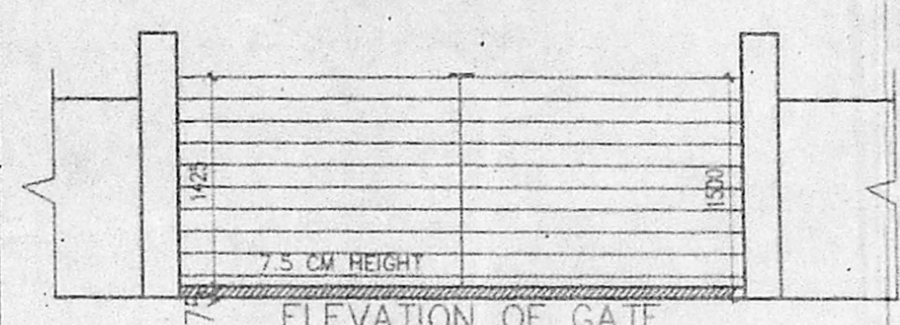
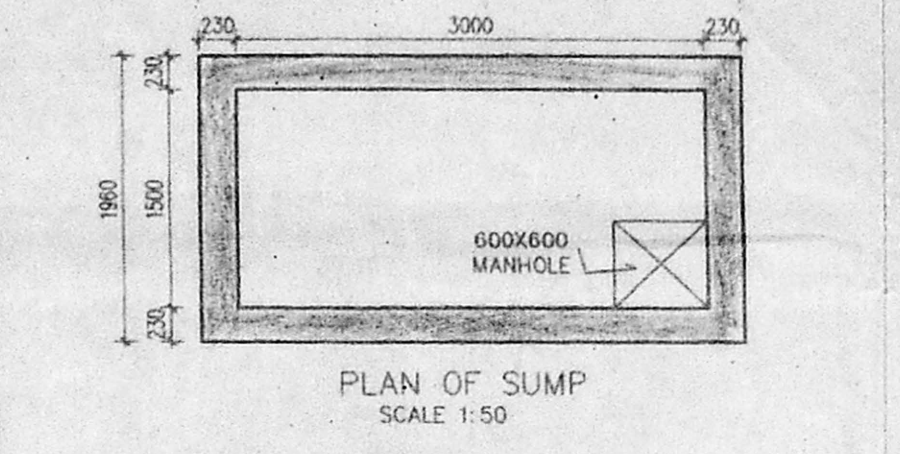
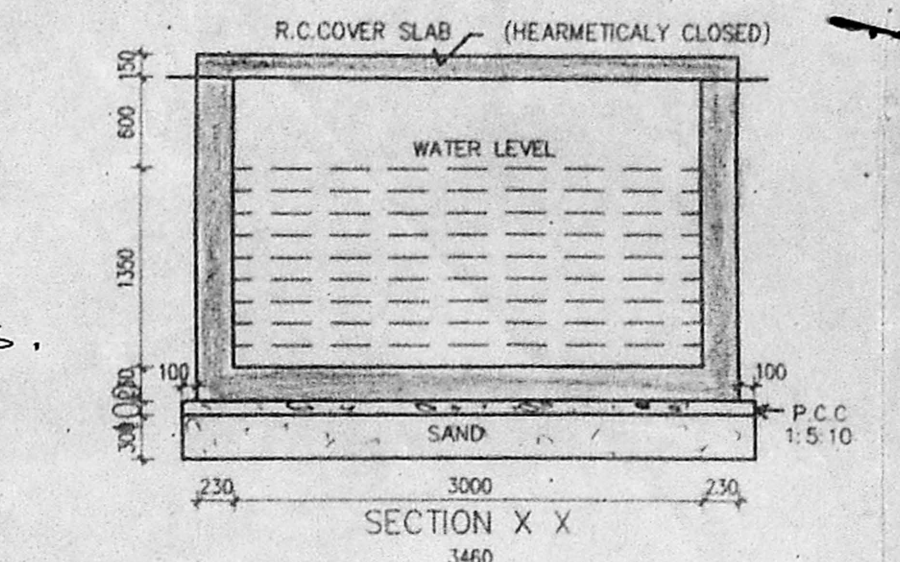
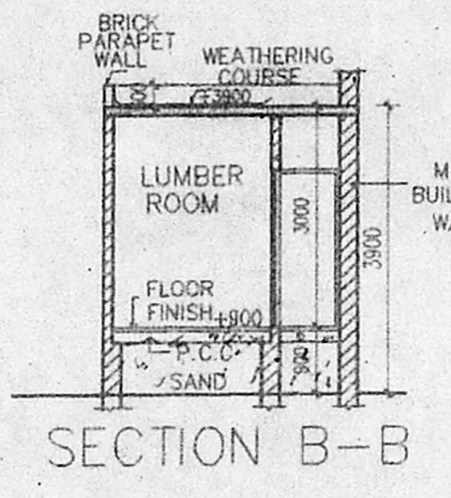
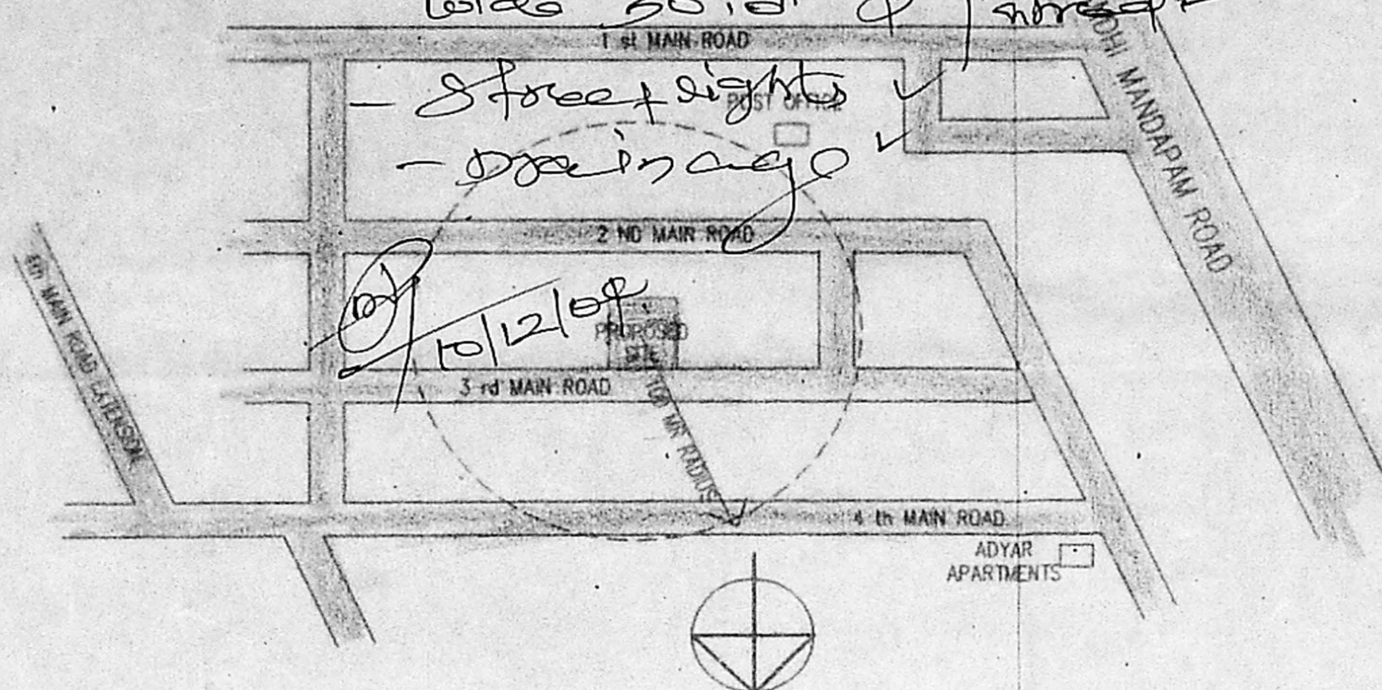

- EXISTING
- PROPOSAL
- ROAD
- PLOT BOUNDARY

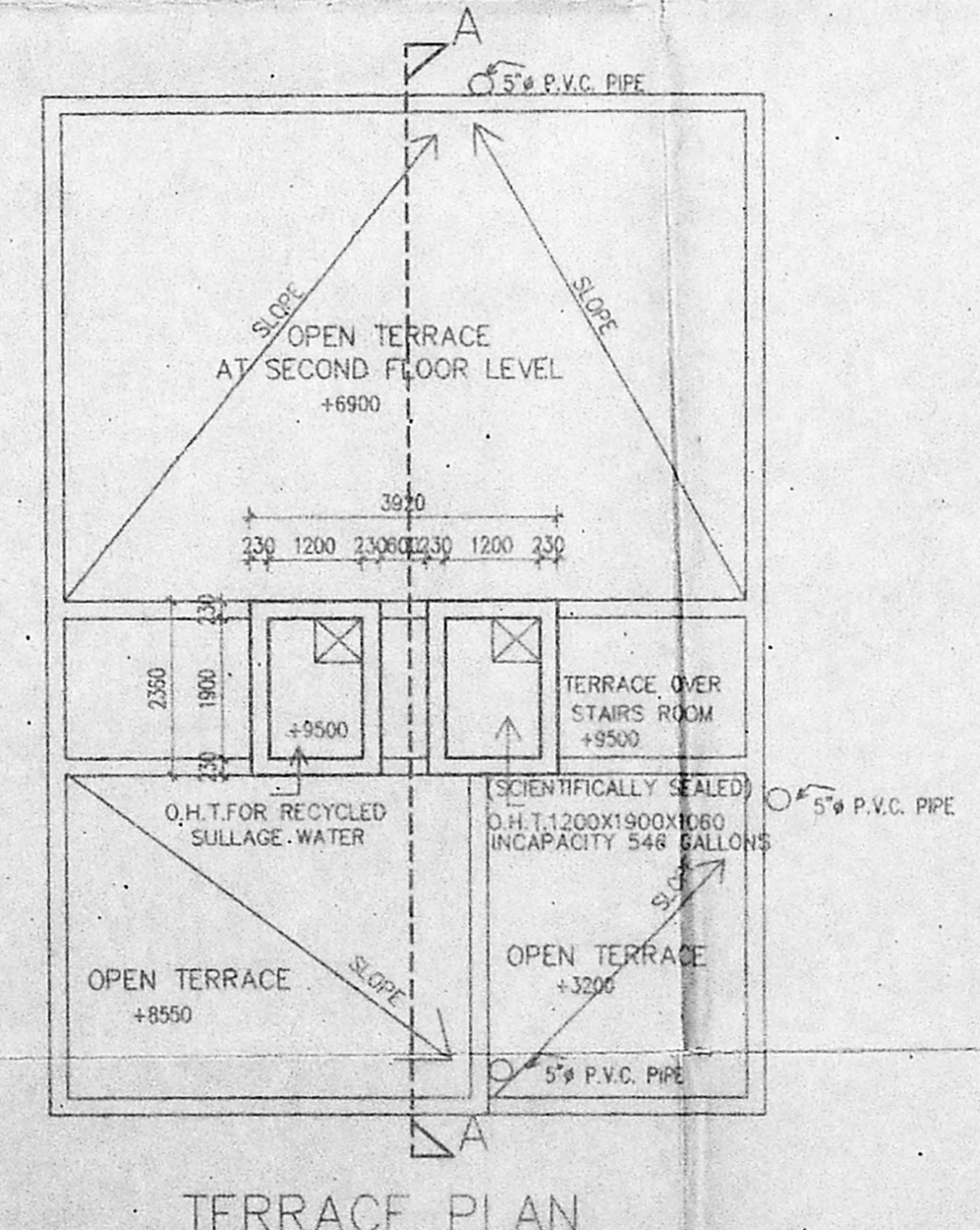
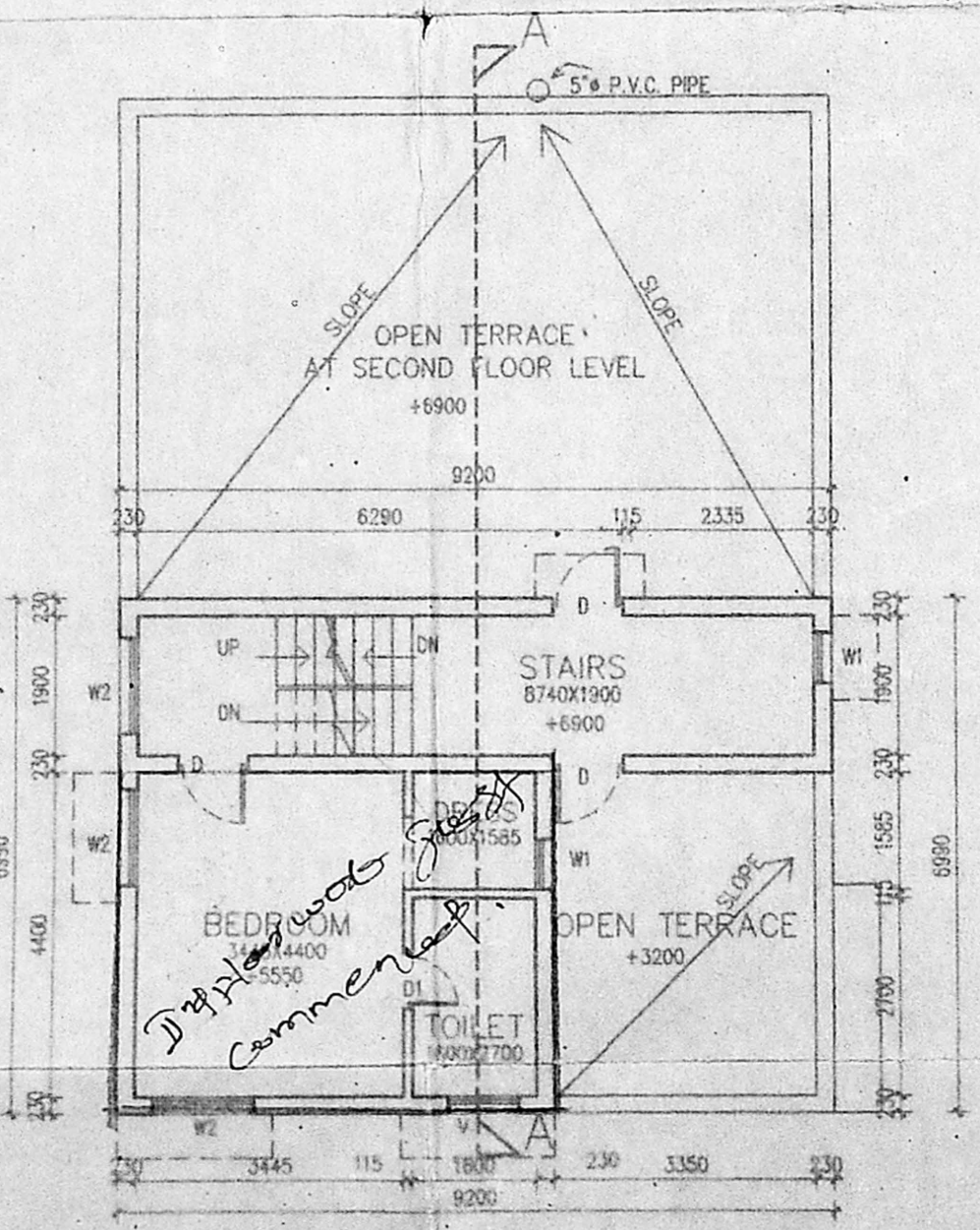
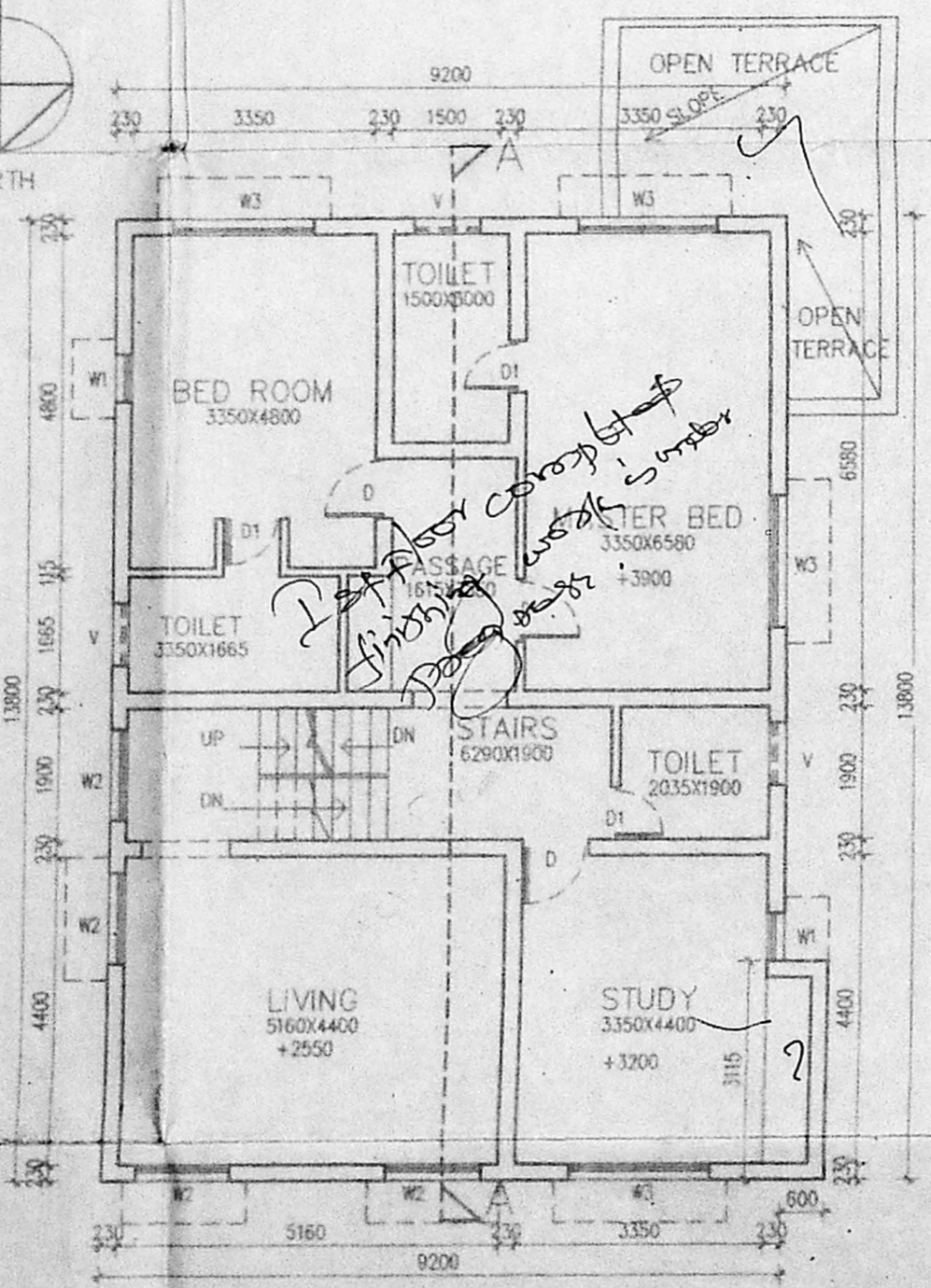
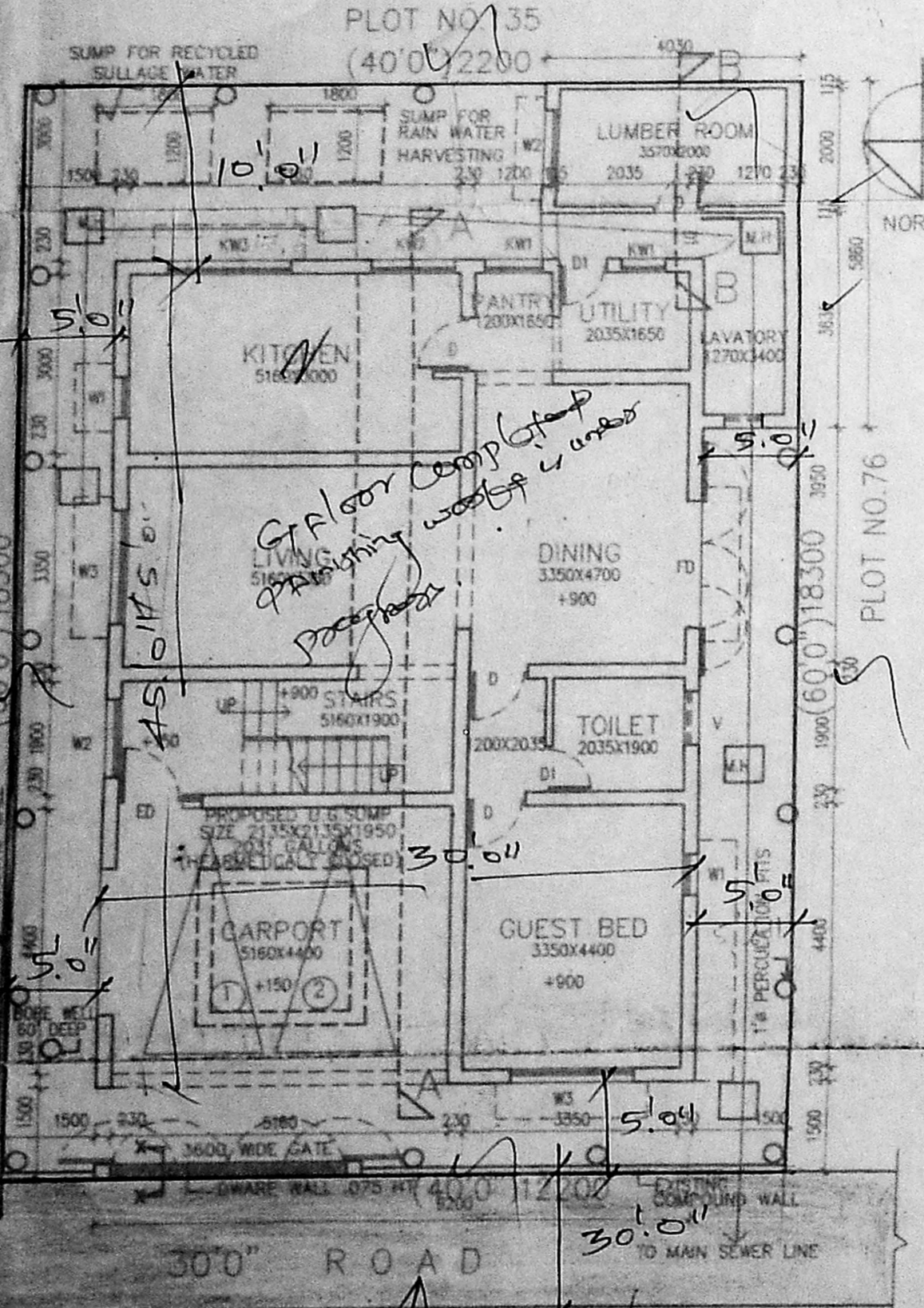

Handwritten notes: 'G.F. floor completed & finishing works in progress', '30' ROAD', '30' TO MAIN SEWER LINE', 'Street light & Drainage'.

Handwritten notes: '12/12/04', '12/12/04', '12/12/04'.

PROPOSED ADDITIONS TO THE EXISTING RESIDENTIAL BUILDING IN PLOT NO.B.77, T.S.NO.7/2 PART, BLOCK NO.16
 ADYAR VILLAGE DOOR NO.12/16,3RD MAIN ROAD, KOTTUR GARDENS CHENNAI-600 085,(ZONE NO.9,DIVISION NO.138)
 ALREADY SANCTIONED P.P.A.NO.2448/04 DATED 23.4.04 & B.A.NO.2555/04 DATED 11.6.04.

SCALE 1:100
 DATE: 25_06.2004
 DRG.NO.01
 JOB NO.

OWNER: *Ravi Raghuram*

ARCHITECTS: TARA MURALI, B.ARCH, F.I.I., BHARATH AND ASSOCIATES
 ARCHITECT & LICENCED SURVEYOR, 142, ANNASALAI, CHENNAI-600 015.
 LICENSED ARCHITECT NO. R-17-10-01/12/04/106/CHENNAI-600 015.